

240 IJ

INLINE INKJET SYSTEM



The series 240IJ inkjet system is the ideal size for businesses with limited floor space requiring a compact commercial inkjet system. Its feature rich software combined with quality engineered components make the 240IJ a perfect choice when quality construction and performance are a must.

240 IJ Features

- 1 Variable Speed Transport
- 1 Adjustable Belts
- 1 Independent Vacuum Control
- 1 Adjustable Infeed Product Guides
- 1 Adjustable Infeed
- 1 Vacuum Belts
- 1 Integrated 960 VSC Conveyor Controls
- 1 12" Wide Transport Rollers
- 1 Heavy Duty Full Frame Construction

Print System

- 1 Software Included
- 1 Rugged Design
- 1 Graphical User Interface (GUI)
- 1 Real-Time Monitoring GUI Interface
- 1 Proven Cartridge Technology
- 1 Barcodes 80+
- 1 Postal Indicia Builder
- 1 Static Bitmaps & Dynamic Bitmaps
- 1 Ethernet Interface
- 1 Number Generators



240 D Shown with Walco: 240 IJ, 960 VSC,
220 AS & Straight Shooter SS14

INLINE INKJET SYSTEM

240 IJ

Technical Specifications:

- Transport Speed: 0 - 600 FPM - Infinitely Variable (#10 Envelopes ~40,000 pcs/Hr)
- Transport Direction: Left to Right or Right to Left
- Material Size: Min. 2" x 3" - Max 20" wide
- Material Thickness: Up To 1/2" Standard
- Physical: 24"L x 23.5"W x 33-36" H (Adjustable leveling feet)
- Electrical: 110 VAC Single Phase 10 Amp Circuit - Independent 110 Switched And Unswitched For PC And Print Heads
- Belting: One 2" wide vacuum belts and two adjustable 1" belts

Quality Components:

- Lesson Motor
- Gast Regenerative Blower
- Penta Drive Controller
- Heavy Duty 5/8" Shafts & Bearings

Options:

Monitor/Keyboard Mount

The spacious (20"x18") swivel platform is large enough to accommodate a full sized monitor & keyboard.

Print System:

Common Print Resolutions and Speeds

- 1 600x600dpi @ 137.5FPM
- 1 600x300dpi @ 250FPM
- 1 600x200dpi @ 412.4FPM
- 1 600x150dpi @ 550FPM

* Other resolutions and speeds possible

Printable Items:

- 1 Fixed Text Fields
- 1 Fixed Bitmaps
- 1 Over 80 Barcodes Linear & 2D
- 1 Time/Date Stamps
- 1 Windows Unicode Languages (24)
- 1 Dynamic Text Fields
- 1 Dynamic Bitmaps
- 1 Postal Indicia Builder

* Other Items possible please contact us

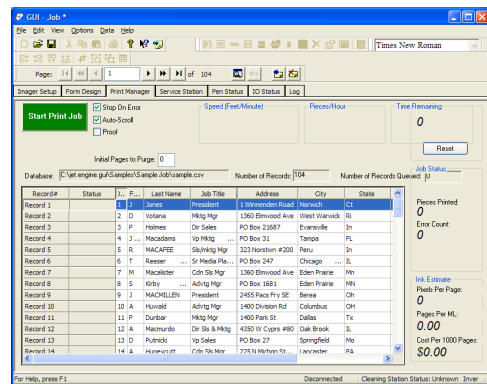

All Specifications Subject To Change Without Notice

Authorized Walco Systems Dealer

Walco Systems
1431-B Lear Industrial Pkwy
Avon, Ohio 44011

440.937.0909 440.937.0910 (fax)
www.walcosystems.com

