

# 350 IJ

## INLINE INKJET SYSTEM



The series 350IJ inkjet system was engineered for the high capacity use demanded by today's commercial environment. The versatile transport system was designed for ease of use along with accuracy of product registration. Feature rich software combined with versatile Hewlett Packard inkjet technology further enhance the systems performance.

### 350 IJ Features

- 1 Variable Speed Transport
- 1 Adjustable Belts
- 1 Independent Vacuum Control
- 1 Adjustable Infeed Product Guides
- 1 Feeder Interlock Switch
- 1 Adjustable Infeed
- 1 Vacuum Belts
- 1 Integrated 960 VSC Conveyor Controls
- 1 12" Wide Transport Rollers
- 1 Heavy Duty Full Frame Construction

### Print System

- 1 Software Included
- 1 Rugged Design
- 1 Graphical User Interface (GUI)
- 1 Real-Time Monitoring GUI Interface
- 1 Proven Cartridge Technology
- 1 Barcodes 80+
- 1 Postal Indicia Builder
- 1 Static Bitmaps & Dynamic Bitmaps
- 1 Ethernet Interface
- 1 Number Generators



350 IJ Shown with Walco: 350 D, 960 VSC, 220 CS & Straight Shooter SS12

### 350 IJ

#### Technical Specifications:

- Transport Speed: 0 - 600 FPM - Infinitely Variable (#10 Envelopes ~40,000 pcs/Hr)
- Transport Direction: Left to Right or Right to Left
- Material Size: Min. 2" x 3" - Max 20" wide
- Material Thickness: Up To 1/2" Standard
- Physical: 35"L x 23.5"W x 33-36" H (Adjustable leveling feet)
- Electrical: 110 VAC 10 Amp Circuit - Independent 110 Switched And Unswitched For PC and Print
- Belting: Two 1.5" wide vacuum belts and two adjustable 1" belts



#### Quality Components:

- Lesson Gear Drive Motor
- Gast Regenerative Blower
- Penta Drive Controller
- Heavy Duty 5/8" Shafts & Bearings

#### Options:

##### Monitor/Keyboard Mount

The spacious (20"x18") swivel platform is large enough to accommodate a full size monitor & keyboard.

##### Conveyor Sort/Speed Up

With the conveyor controls integrated into the base and the customizing of output control in the software this sort/speed up is a viable alternative to expensive stackers/sorters.

##### Speed Following For Straight Shooter Feeders

This option allows the feeder to match the speed the 350 IJ transport.  
*NOTE: Straight Shooter Feeder must have it's speed following option.*

#### Print System:

##### Common Print Resolutions and Speeds

- 1 600x600dpi @ 137.5FPM
  - 1 600x300dpi @ 250FPM
  - 1 600x200dpi @ 412.4FPM
  - 1 600x150dpi @ 550FPM
- \* Other resolutions and speeds possible

##### Printable Items:

- 1 Fixed Text Fields
- 1 Fixed Bitmaps
- 1 Over 80 Barcodes Linear & 2D
- 1 Windows Unicode Languages (24)
- 1 Dynamic Text Fields
- 1 Dynamic Bitmaps
- 1 Postal Indicia Builder

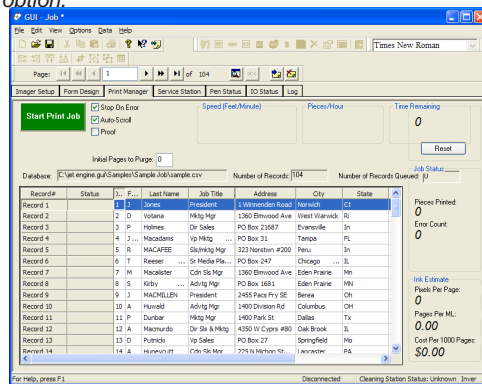

All Specifications Subject To Change Without Notice

Authorized Walco Systems Dealer

Walco Systems  
1431-B Lear Industrial Pkwy  
Avon, Ohio 44011

440.937.0909 440.937.0910 (fax)  
www.walcosystems.com

INLINE INKJET SYSTEM